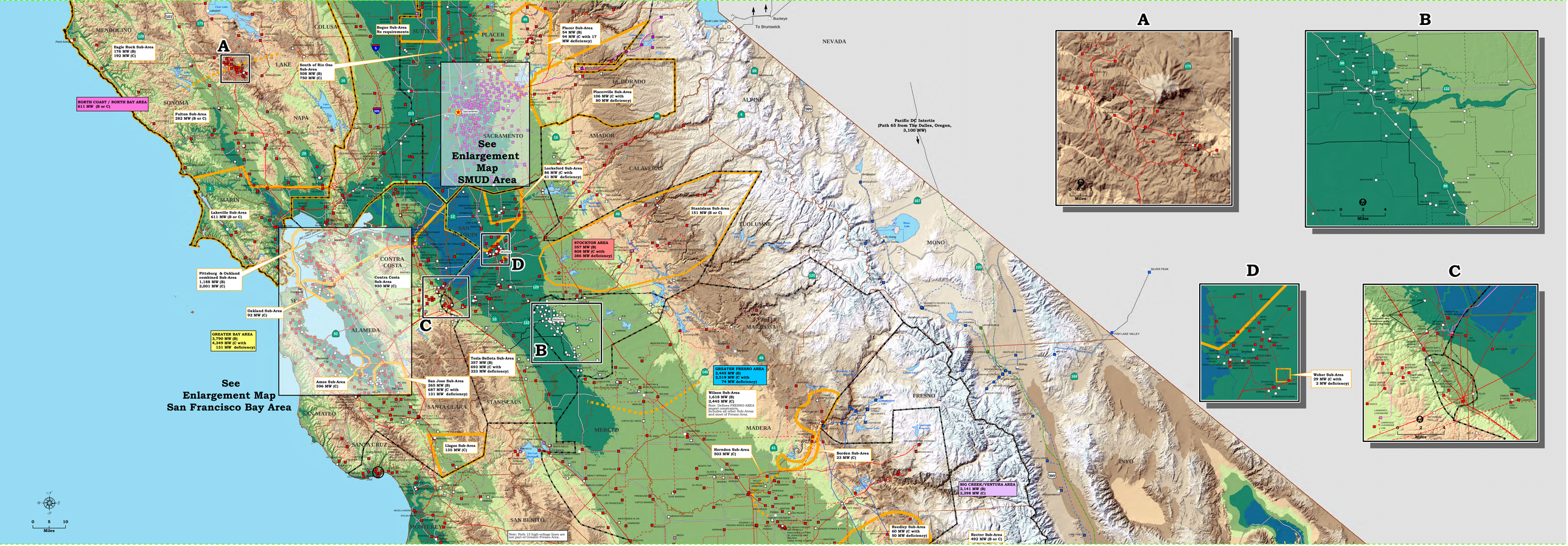

A
B
C
D
See Enlargement Map SMUD Area
See Enlargement Map San Francisco Bay Area
NORTH COAST / NORTH BAY AREA 611 MW (B or C)
Eagle Rock Sub-Area 176 MW (B) 192 MW (C)
Fulton Sub-Area 282 MW (B or C)
South of Rio Oso Sub-Area 508 MW (B) 750 MW (C)
Bogue Sub-Area No requirements
Placer Sub-Area 54 MW (B) 94 MW (C with 17 MW deficiency)
Placerville Sub-Area 106 MW (C with 80 MW deficiency)
Lockeford Sub-Area 86 MW (C with 61 MW deficiency)
Stanislaus Sub-Area 151 MW (B or C)
STOCKTON AREA 357 MW (B) 808 MW (C with 386 MW deficiency)
Lakeville Sub-Area 611 MW (B or C)
Pittsburg & Oakland combined Sub-Area 1,188 MW (B) 2,001 MW (C)
Contra Costa Sub-Area 930 MW (C)
Oakland Sub-Area 92 MW (C)
GREATER BAY AREA 3,790 MW (B) 4,349 MW (C with 131 MW deficiency)
Ames Sub-Area 596 MW (C)
San Jose Sub-Area 265 MW (B) 687 MW (C with 131 MW deficiency)
Tesla-Bellota Sub-Area 357 MW (B) 693 MW (C with 323 MW deficiency)
Llagas Sub-Area 135 MW (C)
GREATER FRESNO AREA 2,445 MW (B) 2,519 MW (C with 74 MW deficiency)
Wilson Sub-Area 1,618 MW (B) 2,445 MW (C)
Note: Defines FRESNO AREA import constraints. Includes all other Sub-Areas and most of Fresno Area.
Herndon Sub-Area 503 MW (C)
Borden Sub-Area 23 MW (C)
BIG CREEK/VENTURA AREA 2,141 MW (B) 2,398 MW (C)
Reedley Sub-Area 60 MW (C with 50 MW deficiency)
Rector Sub-Area 492 MW (B or C)
Note: Path 15 high voltage lines are not part of Greater Fresno Area.
Pacific DC Intertie (Path 65 from The Dalles, Oregon, 3,100 MW)
Weber Sub-Area 29 MW (C with 2 MW deficiency)
MENDOCINO
COLUSA
SUTTER
PLACER
LAKE
SONOMA
NAPA
EL DORADO
ALPINE
SACRAMENTO
AMADOR
CALAVERAS
MARIN
SOLANO
SAN JOAQUIN
TUOLUMNE
MONO
CONTRA COSTA
ALAMEDA
MARIPOSA
SAN MATEO
SANTA CLARA
STANISLAUS
MERCED
MADERA
FRESNO
SANTA CRUZ
INYO
SAN BENITO
MONTEREY
NEVADA
To Brunswick
Buckeye
SILVER PEAK
FISH LAKE VALLEY
Miles